

A. Enlisted Female — U.S./Branch Insignia: Align lapel guide with designated collar left (L) or right (R). Drop branch disc in small opening.

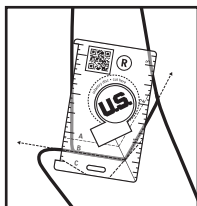

B. Enlisted Male — U.S./Branch Insignia: Align lapel guide with designated collar left (L) or right (R). Drop branch disc in small opening. Infantry Soldiers cut along dotted line and drop blue discs with U.S. and branch insignia in opening.

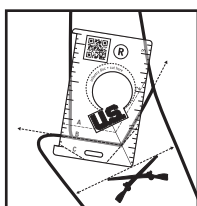

B. Officer Male — U.S. Insignia: Align the tool with lapel seam as described above, drop "US" in drop box below round cutout.

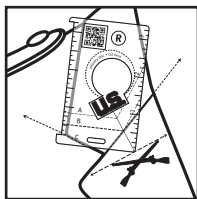

C. Officer Female — U.S. Insignia: Align the tool with lapel seam as described above, drop "U.S." in drop box below round cutout.

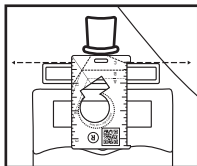

Ribbons and Citations: The $\frac{1}{4}$ and $\frac{1}{8}$ of an inch notches are designed for perpendicular use (90°) placement of ribbons/citations. After centering ribbons/citations, lay AUT flat on the pocket, rotate the card to a 90° angle, grip the pocket and adjust your ribbons/citations as necessary.

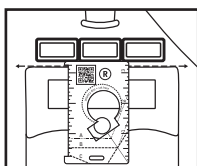

Other awards that require different measurements please use ruler along side of AUT for the appropriate alignment.

For your reference, please scan QR code linked to AR 670-1 and other helpful resources.